Great Resources on www.Give2MCV4.org to Help Protect Preteens and Teens from Meningococcal A, C, W, Y Disease

- Meningococcal conjugate vaccine (MCV4) provides safe and effective protection against meningococcal disease caused by serogroups A, C, W, and Y.
- MCV4 is recommended at ages 11–12 followed by a second (booster) vaccination at age 16.
- According to CDC's 2015 National Immunization Survey–Teen, **only 33% of teens had received their recommended booster dose by 17 years of age**.

Valuable Resource! Downloadable **slide deck and speaker notes** for healthcare professionals

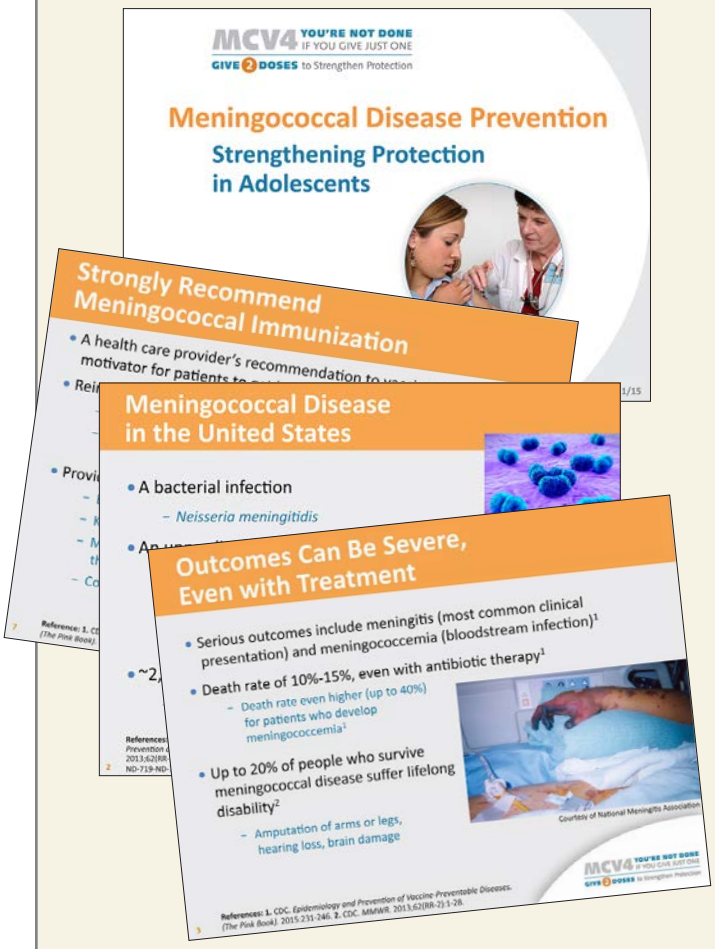

www.Give2MCV4.org

More Resources

Visit www.Give2MCV4.org to view the full collection of resources designed to help healthcare professionals improve rates for MCV4 and all recommended adolescent vaccines, including:

Recommending MCV4: What to Say and How to Say It
www.give2mcv4.org/wp-content/uploads/2015/07/Toolkit-Recommending-MCV4.pdf

Top 10 Ways to Improve Adolescent Immunization Rates
www.give2mcv4.org/wp-content/uploads/2015/07/Toolkit-Top-10-Ways.pdf

Screening Checklist for Contraindications to HPV, MCV4, MenB, and Tdap
www.immunize.org/catg.d/p4062.pdf

and much more!

"Dear Colleague" Letter: Call-to-Action from IAC, CDC, and professional societies emphasizing the importance of the second dose of MCV4
www.immunize.org/mcv4letter

MCV4 YOU'RE NOT DONE IF YOU GIVE JUST ONE
GIVE 2 DOSES to Strengthen Protection